Rosemount, MN

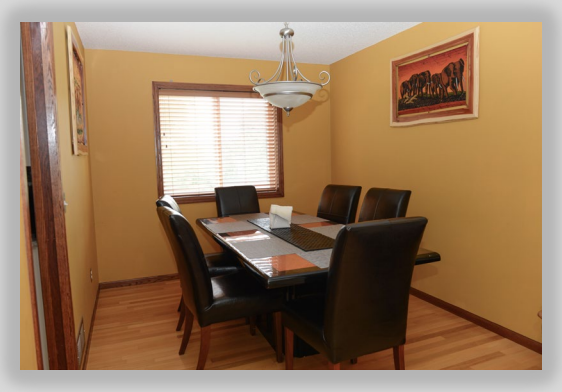

Department of Veterans Affairs Medical Foster Home Program:

If you are enrolled at the Minneapolis Veterans Affairs Health Care System and have needs that can no longer be met in your home or you desire a smaller setting you may be eligible.

Our Caregivers are highly qualitied and committed!

- Monthly visits by MFH Coordinator, Recreational Therapist, & HBPC RN
- Maximum of 3 residents
- Support of VA HBPC Team
- Inspected and approved by VA MFH Program
- State licenses and background checked
- Personalized Care (Medication management, bathing, dressing, meals, etc.)
- Consistent daily Caregiver
- Home-like family setting
- 24/7 Care
- Private bedrooms

Funding options can vary from private pay to medical assistance waiver.

Please call: **612-243-7982** for more information

Website: https://www.minneapolis.va.gov/services/medical_foster_home.asp